

# Capricornia Budgerigar Society Inc.

Presents...



## **CBS Inc. Annual Auction!**

**03 JULY 2016**

**Nth Rockhampton High School Performing Arts Hall**

**SIMPSON STREET, NORTH ROCKHAMPTON**

Benching 7.45am

Viewing 8.00am

Starting time 9.00am

# CBS Inc

## Terms & Conditions of Auction 2016

1. Prior to the commencement of the Auction, each intended bidder shall complete the Auction buyers' Registration Form and shall receive an Auction Buyers Bid number.
2. The highest bidder shall be the purchaser, and in the event of any dispute, it shall be settled by the auctioneer.
3. The terms of the Auction are strictly cash unless prior arrangements are agreed to by CBS Inc. executives. All birds purchased are to be paid for at the conclusion of the Auction.
4. All birds shall be at the risk of the vendor until the fall of the hammer, where after each bird shall become the risk and expense of the purchaser and shall be taken delivery of, with all faults and errors of description, except where otherwise undertaken by the vendor.
5. The Auctioneer expressly reserves the right to refuse any bid or bids without indication, grounds or reasons therefore.
6. The Auctioneer is to be considered merely the agent between vendor and purchaser. Any disputes arising from defect, wrong description, ring number or otherwise must be resolved by the purchaser and vendor. No lot is to be returned to the Auctioneer.
7. No lot will be released from the Auctioneer's custody until full payment has been made.
8. Only C.B.S.Inc. Stewards are permitted to handle birds or cages during and after the Auction.
9. If a bid fails to reach the reserve price, the bidder who has made the highest bid will immediately be given the opportunity to purchase that lot at the reserve price. If the bidder is not interested, the lot is then on the open market.
10. Birds sold after the Auction through negotiation with the owner or their representative must be recorded with the stewards and commission is payable to the Capricornia Budgerigar Society Inc. at the set rate.

**A word from CBS Inc President, Mr Ian Schneider:**

***On behalf of the Capricornia Budgerigar Society Inc, I would once again like to thank all the exhibitors who entered their birds for this event, as well as all those who have supported this Auction. We trust that everyone attending this event enjoys safe travel and has a successful day at the Auction.***



**Lot 31 Ian Schneider**

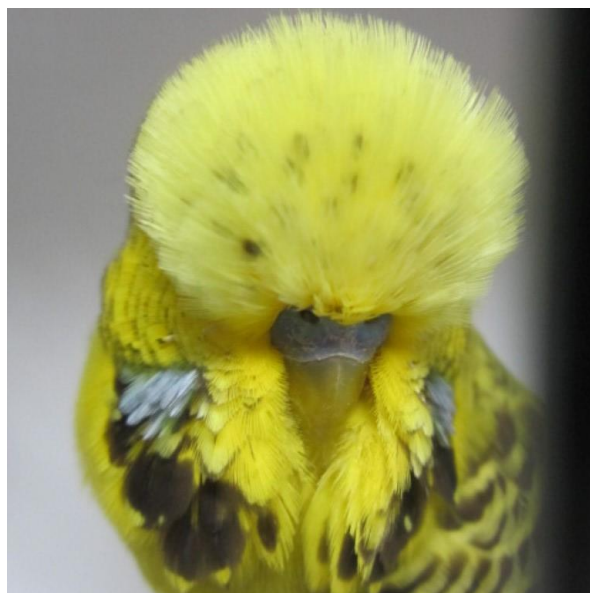

THIS CATALOGUE CAN BE VIEWED ON THE CBS Inc. WEB PAGE:

[www.capbuds.org](http://www.capbuds.org)

## LOOKING FOR A PARTICULAR VARIETY?

### SPLITS IN 'NON-BOLD' PRINT AT END OF LIST

BLACKEYED SELF:	17.	
LUTINO:	1, 30, 34, 71, 113, 117, 118, 132, 164, 195, 229.	39.
ALBINO:	84.	13, 151.
CLEARWING:	214.	
DILUTE:	21, 111, 135.	
SPANGLE DOUBLE FACTOR:	12, 37, 57, 62, 67, 163, 177, 225.	
CLEARBODY:	6, 53, 191.	
LACEWING:	75, 91, 108, 205, 232.	
FALLOW:		135
YELLOWFACE:	7, 14, 35, 168.	
AUST'N GOLDENFACE:	80, 95, 119, 150.	
DOMINANT PIED:	3, 8, 29, 65, 82, 90, 112, 137, 146, 157, 165, 169, 178, 184, 185, 188, 189, 194, 198, 208, 211, 221.	
DANISH RECESSIVE PIED:	26, 68, 136.	51.
VIOLET FACTOR:	48, 56, 63, 66, 78, 121, 139, 140, 158, 165, 180.	
AUSTRALIAN WHITECAP:	141, 212, 226.	

NO ENTRIES: CRESTED, DARK EYED CLEARS or GREYWINGS.

On Saturday, July 02, a **Pre-Auction Function** is to be conducted at the Park Avenue Hotel, Main St, Nth R'ton, commencing at 7.00pm. We'd love to see you there to share a meal and have a chat.

The map on this page gives directions to the venue.

The green dot above the red eleven is the VENUE .

Follow the red line (or if you have a black & white copy, the squiggly line).

The letter “C” denotes Musgrave St.

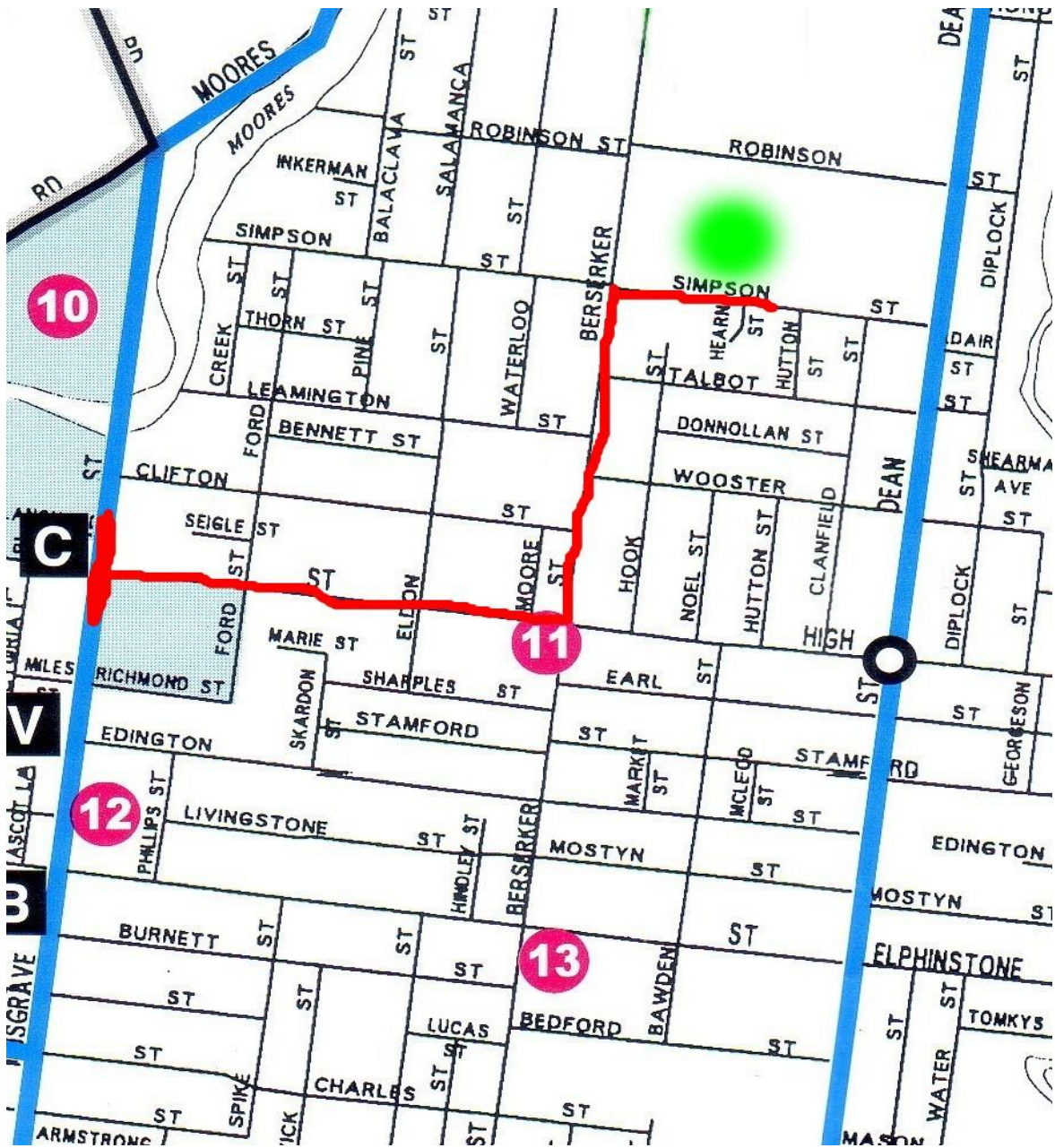

If you require directions to the venue, please call either Scott Eriksen on 0419776837 or Kev O’Callaghan on 0411956345.



# PHOTO GALLERY OF AUCTION ENTRIES

A selection of some of the birds being presented at the 2016 CBS Inc Auction appears on the following pages. 37 breeders / exhibitors of quality budgerigars have contributed birds to this event. Their support has assisted in maintaining the reputation of this Auction as one of the 'Premier' events in Queensland aviculture. Thank you for YOUR support!



**Lot 5**

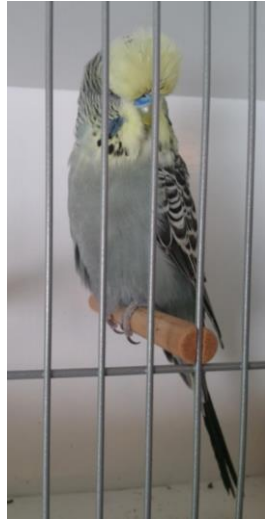

**Lot 7**



**Lot 8**



**Lot 10**



**Lot 16**



**Lot 33**



**Lot 38**



**Lot 44**

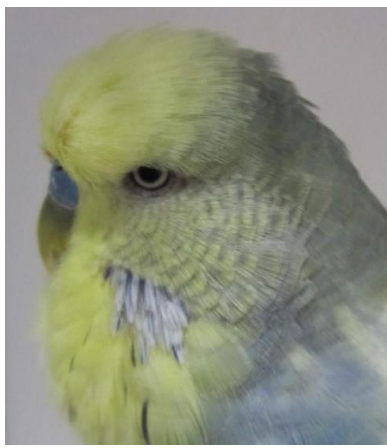

**Lot 48**



**Lot 61**



**Lot 63**



**Lot 64**



**Lot 69**



**Lot 86**

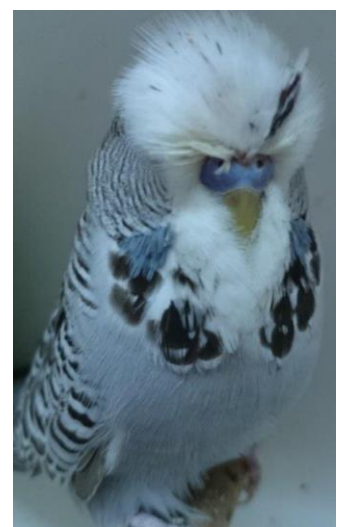

**Lot 89**



**Lot 97**

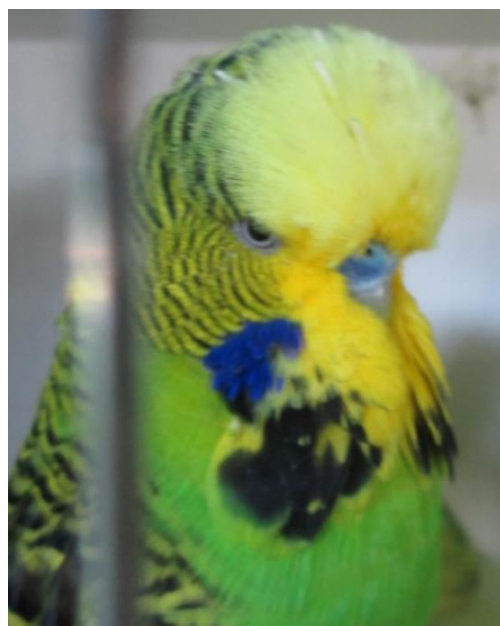

**Lot 104**

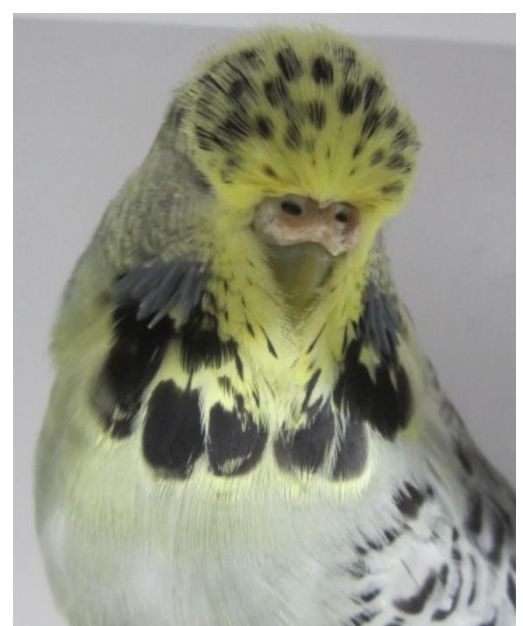

**Lot 110**





**Lot 124**

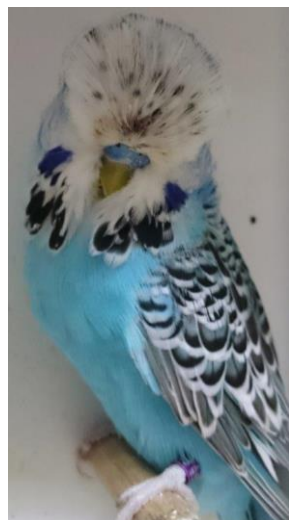

**Lot 127**



**Lot 128**

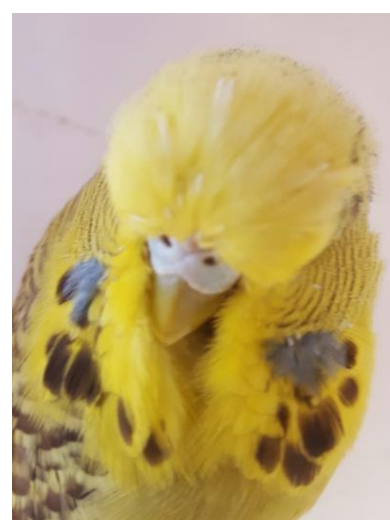

**Lot 130**



**Lot 138**



**Lot 140**



**Lot 144**



**Lot 154**



**Lot 158**



**Lot 162**



**Lot 165**



**Lot 168**



**Lot 169**



**Lot 171**

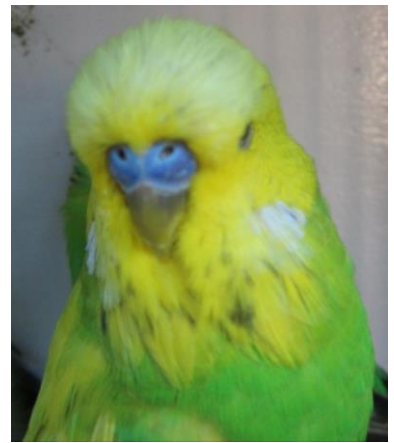

**Lot 186**



**Lot 202**



**Lot 206**



**Lot 210**



**Lot 218**

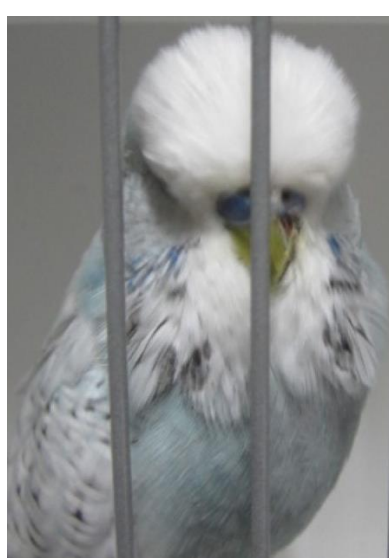

**Lot 219**



**Lot 114**



**JJ's  
Pet Supplies**

ABN 61 415 311 598

*We are*

South East Queensland's

**LOCALLY OWNED BIRD SUPPLIES**

THINK ABOUT IT – EVERYONE WINS



We have an extensive range of high quality products to cover all your needs... So no matter where you are, or what you can find it here! Look no more...

We know that once you see the quality and durability of our pet supplies, you're going to tell all of your friends about us.

**Coop Cups**



**Stoneware  
Bowls**

If you've got any special requests - or if you're looking for something & it's not here yet, just contact one of our service representatives a call or send us an email and we'll endeavour to have the item, sourced and made available to you!

**[www.jjspetsupplies.com.au](http://www.jjspetsupplies.com.au)**

Telephone: 07 3200 0232

Email: [sales@jjspetsupplies.com](mailto:sales@jjspetsupplies.com)



**Nest Boxes**

JJ's Pet Supplies can supply fine quality nest boxes, breeding cages and Carry cages.

**Train Cages**



We are the manufacture, so we can customize to your requirements. Our prices are simply Irresistible!

**Mail Order Welcome**

We deliver by  
Australia Post



**24 Hour  
Shipment**

**Mark and his Team will be attending this Auction!!! If you wish to pre-order any products please contact him beforehand and he will bring your products to Rockhampton.**

**JJ's  
Pet Supplies**

ABN 61 415 311 598

*We are*

South East Queensland's

**LOCALLY OWNED BIRD SUPPLIES**

THINK ABOUT IT – EVERYONE WINS



Distributors of  
**VETAFARM**



**Contact Information**

Ph: 07 3200 0232

[www.jjspetsupplies.com.au](http://www.jjspetsupplies.com.au)

[sales@jjspetsupplies.com](mailto:sales@jjspetsupplies.com)

**BUY  
LOCAL.**



Lot 170

**2016 CBS INC CATALOGUE: -----BREEDERS DETAILS**

<b>Lot #</b>	<b>M /F</b>	<b>Vendor</b>	<b>Variety</b>	<b>Colour</b>	<b>Comments</b>	<b>Ring number</b>	<b>DoB</b>
1	C	Barlow Family	Lutino		Nice solid bird. Brother to 10421 in Auction.	15-SQ-10423	07/04/15
2	H	T, K & E Huth	Cinnamon	Grey	Big strong. A super, young hen. Sire: Cin Violet, so could be carrying dark factor.	15-291	19/10/15
3	C	Ken Seagrott	Pied	Green	Bit flecked but a big faced bird.	15-NSW-30385	
4	C	Russell & Cheryl Ogden	Opaline Yellowface	Sky	Top breeding. Kept 2 excellent sisters and a brother.	15-518	
5	C	Brian Harms	Normal	Green	Fellows / Gazzard line, solid bird. Young bird.	15-08779	
6	H	Les & Fran Percy	Clearbody	Blue	Sire: Clearbody Op Yellow my line. Dam: Clearbody Grey, a southern outcross.	16-SQ-009	
7	C	Gary Gleadhill	Yellowface	Grey	One of the brothers of winning Team of 3 in Bundy & Rocky. Sire: YFace Grey13-TM-174 Dam: Grey QNC 2386	15-02132	16/7/15
8	H	O'Callaghan Family	Pied Opaline Cinnamon	Green	From good parents. Well marked Pied with plenty of mask. Good feather. Sister of 15-1140 in this Auction.	15-1129	27/9/15
9	H	Rod & Val Gardiner	Spangle AOSV	Grey	1st CBS Breeder Show & CBS Annual 15. Sire: 11-TT- SQ-073 Dam: 10-TT-SQ-116 Treva Turner birds.	14-RVG-026	
10	C	Scott Eriksen	Spangle Cinnamon	Grey	Bob Smith Line	14-QNC-749	
11	C	Brett & Danny Card	Opaline	Grey	Placed 9 <sup>th</sup> in ANBC Opaline Class in 2015	14-C2-004	
12	C	John Agnew	Spangle Double Factor	Yellow	From top family. Have retained siblings. Sire: 1AQ12 DF Span. Dam:1AQ35 DF Span.	14-1AQ-144	



13	C	Karlos Lukacs	Normal	Grey	Split Albino	14-067	
14	C	Bill Schultz	Yellowface	Sky	Sire: YF Grey 11-143 Dam: 12-1041 Opal Cin Yellowface Sky.	14-WS-021	
15	H	Ernie Wise	Opaline	Grey Green	Purchased from Garry Gazzard but not used.	14-GG-050	
16	C	Michael Pace	Cinnamon	Grey Green	Line bred out of a top pair. Fellows and Bob Smith blood on both sides of his pedigree. Good width from the shoulder through the neck. Untried – plenty of cinnamons in the aviary.	15 QNC 07193	
17	H	Russell & Cheryl Ogden	Blackeye Self	Yellow	Younger full sister of ANBC Winning bird last year.	15-567	
18	C	Dave Bates	Cinnamon	Grey	Showy little bugger.	15-VIC--17540	
19	C	John & Sandra Bowgett	Normal	Green	Solid bird, good shoulder. Watson & Bowgett lines.	14-JS-484	
20	H	Corrie Fam (Ron Jason Angus)	Cinnamon	Grey	A Gary Gleadhill bird purchased at 2015 Auction.	14-QNC-1844	
21	C	Guinane Family (John)	Spangle Opaline Dilute	Grey	Sire: 12-JS-061 Spangle Green Dilute. Dam: Dilute Sky from Alan Kent.	15-QNC-1504	
22	C	Dave Ganzer	Spangle	Dark Green	This bird and his brother have bred all normal cock & hens (inc spangle).	14-3G-027	
23	H	Brian Hollingsworth	Opaline Yellowface	Sky	Alan Rowe line. Brother to 15-19257 in this Auction.	15-19256	
24	C	Kerle Family	Spangle	Sky	Top bird. Not used. 100% Watson.	14-CAT-002	
25	C	Ivan Mamic	Spangle	Grey	Not used. Nice face. Gazzard x Henry George.	14-BCV-IM3-171	
26	C	Ken Seagrott	Recessive Pied	Sky	Good colour & size.	14-NSW-18246	10/12/14
27	C	Nutley Family	Normal	Cobalt	From a pair of Jim Fletcher Goldenfaces.	15-664	
28	C	Dave Punter	Normal	Grey	Kakoschke X Holioak	15-SQ-27674	

29	C	Dave Puntton	Spangle Pied	Dark Green	OConner x VK O'Reilly Very nice type, late rung.	15-40179	
30	C	Wayne Robinson	Lutino	Yellow	S: Lutino SQ R1 013 044 D: Lutino NSW 23W 013 032 Very Good Colour & Style of Lutino. Great Line.	15-SQ-29824	
31	C	Ian Schneider	Opaline Cinnamon	Grey Green	Lovely faced bird. Son of 13-AK-140 in this Auction. Should breed up.	15-02944	
32	H	Shane Von Pein	Cinnamon	Grey Green	Stylish hen with good mask & feather  Scoble / Fellows	15-SQ-30118	
33	C	Doug & Liz Wales	Normal	Grey Green	Big solid bird has good head shoulder and mask.	14-156	
34	H	Barlow Family	Lutino		Maiden.	15-SQ-10480	12/07/15
35	C	T, K & E Huth	Yellowface	Sky	Not used. Good length Sire: Grey.005 Cox bird from Trev Turner. Dam: YFace Sky, Cox rung, a lovely bird.	14-1748	1/11/14
36	C	Bill Kirstenfeldt	Normal	Grey Green	Not used. Sire: 12SQ9339 Opal Cinn GG Jamie Wright Dam:12BSK058 Violet.Scoble/Horrobin	14-BSK-215	3/11/13
37	C	Karlos Lukacs	Spangle Double Factor	Yellow		14-105	
38	C	O'Callaghan Family	Spangle Cinnamon	Grey Green	Very young. Lovely direction of feather on face. Parents were both nice feather birds and from top producing family.	15-1147	14/10/15
39	C	Les & Fran Percy	Normal	Grey Green	Sire: Grey Green/Cin Dam: Lutino. Brother of 15-27522.	15-SQ-02756	
40	C	Bill Schultz	Opaline	Grey Green	Wayne Cusack bird bought to improve top end.	14-WC-053	
41	C	Ernie Wise	Cinnamon	Grey Green	Sire: Cinn Grey Green 11-GUY-036 G Denning Dam: Cin Gr Gr 14-127 Harms/Gazzard/Denning	15-NSW-3193	

42	C	Robin Rankin	Spangle	Sky	Young bird from nice parents. Brother of 15-02631 in Auction.	15-02633	9/4/15
43	H	Brian Harms	Normal	Grey Green	Fellows. Young bird unused.	15-06813	
44	H	Gary Gleadhill	Normal	Grey	Nice young hen. Sire: Grey Violet 1729 Dam: Opal Cin GG QNC 2375.	15-02118	16/5/15
45	H	Rod & Val Gardiner	Normal	Sky	Sire: 14-020 Grey, 2 <sup>nd</sup> in all 3 shows in 2015. Dam: 14-SQ- 08676.	15-QNC-00764	
46	H	Scott Eriksen	Spangle	Grey Green	Bob Smith Line	14-QNC-750	
47	C	Brett & Danny Card	Opaline Yellowface	Sky	Brother came 16 <sup>th</sup> in Opaline Class at ANBC. From Spangle line. Half sister is 15-C2-14110 in this Auction.	14-C2-143	
48	C	Phil Burke	Spangle Yellowface	Violet	Top producing bird. Very fertile and feeds well.	12-1119	
49	C	John Agnew	Spangle	Green	Sire: 1AQ12 DF Span. Dam: Span Green NR.	14-1AQ-189	
50	H	Brian Golightly	Spangle	Cobalt	O'Callaghan bird purchased last Auction. Mated once and laid 15 eggs. Good mum. Son in this Auction.	14-QNC-1646	
51	C	Ken Seagrott	Normal	Dark Green	Split Recessive Pied. From Watson bloodline.	15-NSW-30257	
52	C	Russell & Cheryl Ogden DONATION	Normal	Grey	Henry George X Opaline hen from my line.	15-516	
53	H	Guinane Family (John)	Clearbody Spangle	Grey	Peter Thurn bird from R & C Ogden. Used once, produced well. Good mother.	14-112	
54	C	Barlow Family	Spangle	Grey Green	Nice bird. Very young and still developing	15-SQ-11101	12/10/15
55	H	Brett & Danny Card	Spangle Cinnamon	Grey		14-C2-151	
56	C	T, K & E Huth	Opaline Yellowface	Violet	CBS Derby Winner 2016. Good feather, length, face and mask.	15-258	30/06/15



					A quality bird. Watson X OCallaghan blue.		
57	H	John Agnew	Spangle Double Factor	Yellow	Sire:12-1AQ-98 Green Dam: Spangle Grey Green 12-1AQ-25	14-1AQ-224	
58	C	Dave Bates	Opaline	Grey Green	Gazzard x Bates. Nice bird. His brother was one of the best birds I have bred.	14-DB3-038	
59	H	John & Sandra Bowgett	Spangle	Grey Green	Dark wing markings. Watson & Kent bloodlines.	14-JS-494	
60	H	Corrie Fam (Ron Jason Angus)	Cinnamon	Grey	A John Agnew bred bird.	14-1AQ-407	
61	H	Scott Eriksen	Opaline	Sky	100% Thurn	15-QNC-005	
62	C	Rod & Val Gardiner	Spangle Double Factor	White	Sire: 13-008 Dam: 13-049. 2 <sup>nd</sup> Annual Show, 4 <sup>th</sup> YB Selection Show 2015	14-RVG-073	
63	C	Gary Gleadhill	Normal	Violet	Sire from E Wise bought this Auction Sire: Violet12-20W-82 Dam: Cin Green 2370.	14-QNC-4556	29/6/14
64	C	Brian Harms	Opaline	Grey	Fellows Tasi lines. Nice blowy, showy bird but flecked.	15-08671	
65	H	Karlos Lukacs	Pied Opaline Cinnamon	Sky		14-189	
66	C	O'Callaghan Family	Spangle	Violet	Lovely colour and length. Sire placed 4 <sup>th</sup> Spangle ANBC Twba. Dam (13-1756) is in this Auction.	15-1133	1/10/15
67	C	Russell & Cheryl Ogden	Spangle Double Factor	White	Long stylish bird. Has excellent brother & sister.	15-613	
68	C	Ken Seagrott <b>DONATION</b>	Recessive Yellowface	Cobalt	Split Recessive Pied. Nice long bird.	15-NSW-30515	23/7/15
69	H	Michael Pace	Spangle Cinnamon	Grey Green	Very young maiden hen. Sire purchased at this Auction last year 13 MRF 084 Spangle Grey Green (Fellows). Dam: 13 GG 084 Nml	15 QNC 07219	20/11/15

					Green (Gazzard). Some promising siblings (2 nests).		
70	C	Dave Punter	Normal	Grey	Kakoschke X Scoble	15-SQ-27683	
71	H	Dave Punton	Lutino		H George x AG Croft Very young hen will grow out to a good bird.	15-40147	
72	C	Ian Schneider	Normal	Grey	Has produced really well. Offspring have been to ANBC Shows.	13-1396	
73	C	Bill Schultz	Opaline	Grey Green	Wayne Cusack bird bought to improve top end.	14-WC-082	
74	C	Shane Von Pein	Spangle	Grey Green	Length, shoulder, feather & face. Very fertile family. 100% K. Dunk.	14-VP-005	
75	H	Ernie Wise	Lacewing	Yellow	Sire: Lacewing Yellow 12NSW1826 K Kerney Dam: Lace Yellow 14PIL037 W Ingham	15-NSW-3175	
76	H	Les & Fran Percy	Opaline Cinnamon	Grey	Sire: Grey from top line. Dam: Pied Cin GG. Same Dam as 27515 in this Auction.	15-02770	
77	C	Ivan Mamic	Opaline Cinnamon	Green	Not used. Good feather. Sheppard & Flanagan.	15-VIC-39746	
78	C	Nutley Family	Normal	Violet	Nutley X Kerle. ½ brother to 6 <sup>th</sup> Violet ANBC 2015.	15-679	
79	H	Kerle Family	Opaline	Green	100% Watson. Mother of 14-027 in this Auction	12-CAT-052	
80	C	Bill Kirstenfeldt	Australian Goldenface single factor	Mauve	Not used. Sire: 13BSK038 Double Factor Goldenface Cobalt, uncle of ANBC winner. Dam: 12BSK058 Violet Scoble/Horrobin.	15-SQ-18357	25/3/15
81	C	Brian Hollingsworth	Normal	Cobalt	Brother to 15-19256 in this Auction.	15-19257	
82	H	Dave Ganzer	Pied Opaline Cinnamon	Grey	Had bred well for me. Strong head and mask	14-3G-003	

83	C	John Agnew	Spangle	Grey Green	Sire:12-1AQ-98 Green Dam:DF Span13-2215	14-1AQ-204	
84	H	Barlow Family	Albino		Good colour and nice type. Maiden.	15-SQ-10363	10/02/15
85	H	Brett & Danny Card	Cinnamon	Grey Green	From Spangle family.		
86	H	Scott Eriksen	Normal	Grey Green	100% Dunk.	15-QNC-057	
87	H	Rod & Val Gardiner	Spangle	Sky	Sire: 14-SQ-9600 Dam: 14-QNC-1525, OCallaghan bred hen.	14-RVG-4679	
88	C	Gary Gleadhill	Normal	Grey	Full bro to winning YF Sky. Sire: YF Grey 4580 Dam: Grey 1848.	15-02158	1/10/15
89	C	Brian Harms	Cinnamon	Grey	George/Fellows. Nice faced young bird.	15-06833	
90	C	T, K & E Huth	Pied	Sky	Watson X Borg/Skivington.	15-276	22/07/15
91	C	O'Callaghan Family	Lacewing	White	Excellent colour and markings. A solid, well shouldered bird. Nice!	15-1066	2/7/15
92	H	Russell & Cheryl Ogden	Normal	Grey	Gazzard X Card bloodlines.	15-512	
93	H	Les & Fran Percy	Cinnamon	Grey Green	Sire: Grey Green/Cin Dam: Lutino. Brother of 15-02756	15-SQ-27522	
94	H	Ken Seagrott	Cinnamon	Grey	50% Watson Bloodlines.	15-NSW-30402	
95	H	Bill Schultz	Australian Goldenface	Cobalt	Sire: A G'Face Cobalt 11-244 Dam: 20W A G'Face Opal Cobalt	14-WS-168	
96	C	Ernie Wise	Spangle Opaline	Grey Green	Purchased culls from Guy Denning. Maiden. Fellows/Gazzard lines.	14-GUY-060	
97	C	Doug & Liz Wales	Yellowface	Grey	Large budgie has shoulder mask and feather	15-07047	
98	C	Michael Pace	Cinnamon	Grey Green	Ault line. Good brow in his pedigree. Sire: 12 MP 044 (Ault x Chidel) Opaline Grey Green. Dam – 12 CA 015 (Ault bred) Cinnamon Grey Green. Untried.	15 QNC 03916	
99	C	Dave Punter	Normal	Grey	Percy X Scoble	15-SQ-32839	



100	C	Dave Puntton	Spangle	Green	Dwyer bloodline.	14-DP-025	
101	H	Karlos Lukacs	Spangle	Grey		14-200	
102	C	Ivan Mamic	Cinnamon	Grey	Mamic x A.Baxter, Strong bird. Not used.	14-BCV-IM3-074	
103	C	Nutley Family	Cinnamon	Sky	Large bird, great mask & head. Exceptional feather. ½ brother to 6 <sup>th</sup> Violet ANBC 2015.	15-652	
104	C	Kerle Family	Normal	Green	Watson bloodline. Not used. Excellent type and feather.	14-937	
105	C	Brian Hollingsworth	Opaline	Green	100% Sheppard and Flanagan bloodlines. 26 ANBC winners.	16-16603	
106	H	Dave Ganzer	Normal	Grey Green	Maiden hen. Sisters have bred well for me.	14-3G-183	15/11/14
107	C	Corrie Fam (Ron Jason Angus)	Normal	Grey	100% Henry George line	14-SE 713	
108	C	John & Sandra Bowgett	Lacewing	White	Father daughter mating. Good type. Minimal suffusion. A nice long bird. Split Opaline.	14-JS-447	
109	H	Dave Bates	Spangle Opaline	Green	Well bred.	15-VIC-17489	
110	H	Phil Burke	Opaline Yellowface	Grey	A big stock hen bought as outcross but not used.	13-VP-004	
111	C	Guinane Family (John)	Dilute	Green	Possibly split Fallow. Son of 14-PT-9009 in this Auction.	15-QNC-1553	
112	C	Brian Golightly	Pied Spangle	Cobalt	Son of Spangle Cobalt hen 14-1646 in this Auction. Sire was Dom Pied.	15-QNC-1682	
113	C	Wayne Robinson	Lutino	Yellow	S: Lutino SQ R1 014 049 D: Lutino SQ 014 21558 Good feather & length. Sire never beaten, very young. Brother to 15-29500.	15-SQ-29566	
114	C	Ian Schneider	Opaline Cinnamon	Sky	A buffy bird from my top line. Not used as too many of these.	13-1393	

115	H	Shane Von Pein	Opaline Cinnamon	Grey	Nice hen with blow, mask & spot. Bob Smith / Fellows.	15-SQ-30116	
116	H	Kerle Family	Opaline	Green	75% Watson. Mother is in this Auction Not used.	14-CAT-027	
117	H	Ernie Wise	Lutino		Sire: Lutino 13 NSW 814. Kev Edwards. Dam: Lutino 13NSW5202 Have kept 4 sisters.	15-NSW-3205	
118	H	Ken Seagrott <b>DONATION</b>	Lutino	Yellow	Good colour – still growing.	15-NSW-30331	
119	H	Bill Schultz	Australian Goldenface Single factor	Dark Green	Sire: A GFace Cobalt 11-244 Dam: 12-20W-174 A GFace Dark Green	14-WS-101	
120	C	Robin Rankin	Spangle	Sky	Very young, still developing.	15-02643	7/7/15
121	C	Les & Fran Percy	Normal	Violet	Sire: Violet/Rec Pied from Vic outcross. Dam: Green, my line.	15-SQ-02772	
122	C	Russell & Cheryl Ogden	Spangle Opaline	Grey Green	Card X Ogden. Useful solid stock bird.	15-522	
123	H	Michael Pace	Normal	Sky	Maiden hen. Foundational sire of this line was a Schneider cock.	15 QNC 07185	
124	H	O'Callaghan Family	Opaline Yellowface	Grey	From my top pairing in 2015. All siblings are above average quality. Ready to use.	15-1094	9/8/15
125	H	Karlos Lukacs	Opaline	Sky Violet		14-782	
126	H	T, K & E Huth	Cinnamon	Sky	Turner X Cox. Sky X Yellowface Sky. Both birds produced quality. Sister to 15-335.	15-295	09/10/15
127	C	Brian Harms	Normal	Sky	Fellows/Gazzard. Great directional feather. Should mature nicely.	15-06849	
128	H	Gary Gleadhill	Normal	Cobalt	Nice hen. Has bred well. Sire: Violet12-20W82 Dam: Yface Sky 052.	14-QNC-1836	27/11/13

129	C	Rod & Val Gardiner	Spangle AOSV	Grey	5 <sup>th</sup> YB Selection in 15. Sire: 11-CBS-102. Dam: 09-TT-SQ-105.	14-RVG-023	
130	H	Scott Eriksen	Cinnamon	Grey Green	Ault X Dunk– has some very nice siblings	14-QNC-786	
131	H	Brett & Danny Card	Spangle Cinnamon	Cobalt	Cousins in Auction are 14-143, 14-151, 15-14110, 15-14113.	15-C2-14083	
132	C	Barlow Family	Lutino		Nice solid bird. Brother to 10423 in Auction.	15-SQ-10421	07/04/15
133	H	John Agnew	Opaline Cinnamon	Green	Sire: Cin Green 1AQ 040. Dam: Opal Grey 12-1AQ-08.	14-1AQ-200	
134	C	Dave Bates	Cinnamon	Grey Green	Nice young bird, nice feather.	15-VIC-17509	
135	H	Darrel Fisher	Dilute	Green	Split Fallow. Full sister to 2015 ANBC Fallow winner. Original Peter Thurn bird.	14-PT-9009	
136	C	Bill Kirstenfeldt	Danish Recessive Pied	Blue	Not used. Sire: 14BSK184 DRPied Cobalt, Gold Award winner. Dam: 14SQ22680 DRPied Sky, Henry George/K Seagrott.	15-SQ-18431	22/9/15
137	H	Bill Schultz	Normal Pied	Dark Green	Sire: 13-WS-042 Dark Green Violet Dam: 12-GD-005 Sky	14-WS-137	
138	H	Brian Harms	Normal	Grey	Fertile, bloodlines are Von Pien / Turner. Exceptional directional feather over the brow.	14-036	
139	H	Karlos Lukacs	Opaline	Violet		15-626	
140	H	O'Callaghan Family	Cinnamon	Violet	A top hen, excellent feather, length and mask. Lightly used for 2 rounds only. Ready to breed. Mother of 15-1133 in Auction.	13-1756	
141	H	Russell & Cheryl Ogden	Australian White Cap Opaline	Grey	Michael Pace bloodline.	15-552	
142	H	Ken Seagrott	Opaline	Grey	50% Watson Bloodlines Big young hen.	15-NSW-30345	

143	C	Ernie Wise	Opaline Cinnamon	Grey Green	Sire: GG 12GG153 G Gazzard bird. Dam: Opal Cin GG 13-20W-063 Fellows/Gazzard line	15-NSW-55639	
144	C	Doug & Liz Wales	Normal	Grey Green	Good size budgie still growing lovely mask shoulder head and spot	15-07068	
145	C	Shane Von Pein	Cinnamon	Dark Green	A really nice young cock. Face, mask and feather. Scoble / Bob Smith.	15-SQ-30142	
146	H	Ian Schneider	Pied	Green	Nice typey, stock hen. Fertile and productive.	13-1375	
147	C	Wayne Robinson	Lutino	Yellow	S: Lutino 14SQR1 049 D: Lutino 14SQ 21558 Good colour and shoulder. Nice style. Sire never beaten, very young. Brother to 15-29566.	15-SQ-29500	26/11/15
148	C	Dave Puntun	Spangle Cinnamon	Grey	Chidel x AG Croft Nice young cock, very typey.	14-DP-107	
149	C	Dave Punter	Normal	Grey	Kakoschke X Scoble	15-SQ-27627	
150	H	Nutley Family	Australian Goldenface Cinnamon	Violet	100% Jim Fletcher	15-691	
151	C	Ivan Mamic	Normal	Grey	/INO. Not used. Alan Rowe x Mamic.	14-BCV-IM3-009	
152	C	Brian Hollingsworth	Opaline	Green	100% Sheppard and Flanagan bloodlines. 26 ANBC winners.	14-19209	
153	H	John & Sandra Bowgett	Spangle	Grey Green	Nice type. Good spots. Watson & Kent bloodlines	15-QNC-06115	29/03/15
154	C	Phil Burke	Spangle	Green	A nice clean bird, very young, still developing	15-448	
155	C	Corrie Fam (Ron Jason Angus)	Normal	Sky	Sire: Sky/Opal from J Agnew. Dam: Sky	15-02882	
156	C	John Agnew	Normal	Sky	Sire:11-Cox-042 Cobalt Dam: Sky 2208 Very fertile.	15-QNC-854	
157	H	Barlow Family	Pied Opaline	Cobalt	Descendent from National Winning Pied. Not used.	14-SQ-725	
158	H	Scott Eriksen	Spangle Opaline	Violet	Wright Violet line.	15-QNC-003	



159	H	Brett & Danny Card	Opaline Cinnamon Yellowface	Grey	Half brother of 14-C2-143, cousins are 14-143, 14-151, 15-14083, 15-14113.	15-C2-14110	
160	C	Dave Ganzer	Cinnamon	Sky Violet	Brian Hollingsworth's Sheppard & Flanagan line. Large bird with good depth of mask.	15-SQ-19586	
161	C	Les & Fran Percy	Normal	Grey	Sire: Grey Green Dam: Grey. From good family of Greys & Grey Greens.	13-SQ-011	
162	C	Michael Pace	Opaline	Grey Green	Uncle is ANBC Opaline winner Twba. Has bred. Flecked but a useful cock.	14 MP 058	
163	C	T, K & E Huth	Spangle Double Factor	White	Watson X Woods/Watson. Son of 14-2998.	15-365	01/12/15
164	H	Rod & Val Gardiner	Lutino		Sire: 10-022 Green/lutino T Pisano. Dam: 12-CBS-337 Lut	15-QNC-00732	
165	C	Gary Gleadhill	Pied	Violet	Sire: YF Violet 13535 Dam: Pied Opal Cobalt PJH 117	13-QNC-2385	22/4/13
166	H	Russell & Cheryl Ogden DONATION	Opaline	Grey	Daughter of 4 <sup>th</sup> placed Yellowface Opaline from Twba ANBC. X M Pace Opaline.	15-552	
167	H	Ken Seagrott	Normal	Grey Green	Good stock bird. Deep mask, good feather.	15-NSW-30018	
168	H	Gary Gleadhill	Yellowface	Grey	Nice young hen developing well. Sire: Grey Violet 1729 Dam: YF Violet 1835 from E Wise Violet	15-02115	17/4/15
169	C	O'Callaghan Family	Pied	Grey Green	Very young bird showing plenty of feather, shoulder, width of face and mask. Sister in Auction.	15-1140	5/10/15
170	C	Ian Schneider	Opaline	Grey Green	Very nice outcross that has been prolific for me.	13-AK-140	
171	C	Brian Harms	Normal	Grey	Fellows/Scoble. Good length, still maturing.	15-08723	

172	C	Ernie Wise	Cinnamon	Grey Green	Sire: Opal Cin Grey Green 13-GUY-017 Fellows/Ault lines. Dam: Cin Grey Green 13-20W-142. Fellows/Gazzard lines.	14-20W-229	
173	H	Shane Von Pein	Normal	Grey	Good hen with length and mask. 100% Bob Smith. Dam – BS2 – 14 - 043 Sire – BS2 – 14 - 021	15-SQ-30148	
174	C	Dave Punter	Opaline	Grey	Kakoschke Sire & Dam.	15-SQ-27663	
175	H	Dave Punton	Opaline	Sky	Croft x VK O'Reilly Very young maiden hen.	15-40019	
176	H	John Agnew	Spangle	Grey Green	Sire: Grey Green SQ8938 Dam:DF Span Yellow QNC 2215	15-QNC-855	
177	C	John & Sandra Bowgett	Spangle Double Factor	Yellow	Strong colour. Silky feather. Mother ran 3 <sup>rd</sup> 2013 Nationals.	14-J&S-454	
178	H	Corrie Fam (Ron Jason Angus)	Pied	Sky	Sire: Sky/Opal from J Agnew. Dam: Pied Op Grey OCallaghanXTurnbull	15-02881	
179	C	Brett & Danny Card	Cinnamon	Grey	Cousins are 14-143, 14-151, 15-14083, 15-14110.	15-C2-14113	
180	C	Scott Eriksen	Normal	Violet	Henry George X Wright	15-QNC-050	
181	C	Barlow Family	Normal	Sky		15-SQ-10400	23/03/15
182	H	Dave Bates	Spangle	Sky	Nice young hen. Sister finished 4th @ UBC Shield Spangle class.	15-VIC-17591	
183	C	Darrel Fisher	Spangle Opaline	Sky	Borg & Skivington X O'Callaghan	15-QNC-1664	
184	H	Brian Golightly	Pied	Green	A Terry Huth bird. Mated once, good mother.	14-QNC-1739	
185	H	Bill Kirstenfeldt	Pied	Cobalt	Not used. Sire:14BSK224 Violet, won Pine Rivers. Scoble/Kirstenfeldt. Dam: 14SQ17690 Pied Sky Horrobin/Kirstenfeldt.	15-SQ-18310	15/3/15

186	C	Kerle Family	Spangle Opaline	Green	Very young. Nice square face. 75% Watson bloodline	15-02180	02/12/15
187	C	Robin Rankin	Spangle	Sky	Brother of 15-02633 in Auction.	15-02631	7/4/15
188	H	Ken Seagrott	Pied	Grey Green	From best Pied family.	15-NSW-30059	
189	C	Karlos Lukacs	Pied Yellowface	Sky	Split Opaline & Cinnamon	15-689	
190	H	Ivan Mamic	Spangle Cinnamon	Grey Green	John Ennis x Owen Haddick. Strong hen. Not used.	15-VIC-39763	
191	C	Russell & Cheryl Ogden	Clearbody Yellowface	Grey	Alan Rowe bloodline.	15-581	
192	C	Nutley Family	Opaline Yellowface	Grey	Parents with Card background.	15-670	
193	H	Brian Hollingsworth	Cinnamon	Grey Green	100% Sheppard and Flanagan bloodlines. 26 ANBC winners.	14-9307	
194	C	Dave Ganzer	Pied	Green	Has good width of brow, depth of mark and nice round spots.	14-3G-132	
195	H	Rod & Val Gardiner	Lutino		Sister to 15-QNC 00732 in this Auction.	No Ring 15	
196	H	Michael Pace	Normal	Grey	Dam is an Ault bird he bred from an outcross to a Welshman hen (12 CA 042 Normal Grey). Sire – 13 MP 069 Normal Sky.	15 QNC 03970	
197	C	Bill Schultz	Opaline Yellowface	Grey	Sire: YF Grey 11-143 Dam: 13-20W-027 Span Opal Yface Grey	15-QNC-06858	
198	C	Les & Fran Percy	Pied	Grey Green	Sire: Opaline Gr Gr, 50% Kakoschke Dam: Pied from my winning Pied line.	15-SQ-27515	
199	H	T, K & E Huth	Opaline	Green	A lovely long stock hen. Not used. 100% Borg & Skivington from top pair.	15-283	29/09/15
200	H	Phil Burke	Opaline	Grey Green	A lovely hen. Decided to let go as want to use younger hens.k	13-1829	

201	C	Wayne Robinson	Cinnamon	Light Green	S: Cinn Lt Green SQ R1 011 013 D: Opal Cinn Grey Green SQ 014 18480 Handy Budgie from a good Cinnamon Line.	15-SQ-29529	
202	C	Doug & Liz Wales	Spangle	Green	Big long budgie lovely feather mask spot very fertile	14-055	
203	C	Ernie Wise	Cinnamon	Grey Green	Lovely purchased bird but not used. Have too many Cinnamons.	14NSW-155554	
204	H	Shane Von Pein	Opaline	Grey Green	Nice hen with face, mask & spot. Bob Smith / Fellows.	15-SQ-30139	
205	H	Ken Seagrott	Lacewing	White	Young bird still growing.	15-NSW-30140	
206	C	O'Callaghan Family	Normal	Grey Green	A top bird: face, frontal, feather, length, pedigree and all siblings developing nicely. Could be straight normal.	15-1097	13/8/15
207	C	John Agnew	Spangle Cinnamon	Grey	Sire:12-1AQ-98 Green Dam: DF White 030R Have retained siblings	15-QNC-866	
208	C	Brett & Danny Card	Pied	Grey	Uncle placed 4 <sup>th</sup> in Green class ANBC. From Spangle family.	15-C2-14034	
209	H	John & Sandra Bowgett	Opaline Cinnamon	Green	Long bird, good shoulder, some flecking, good markings. Sire ran 2 <sup>nd</sup> 2013 Nationals.	15-QNC-06101	
210	C	Scott Eriksen	Spangle	Grey Green	Dunk line.	15-QNC-073	
211	C	Corrie Fam (Ron Jason Angus)	Pied	Sky	Sire: Sky/Opal from J Agnew. Dam: Pied Op Grey OCallaghanXTurnbull	15-02881	
212	H	Darrel Fisher	Australian Whitecap Spangle Pied	Sky	Bred from O'Callaghan AWC Sky Violet Pied to nice Spangle Sky.	15-QNC-1652	
213	C	Brian Harms	Opaline	Grey Green	Fellows/Gazzard. Not used.	14-274	



214	H	Bill Kirstenfeldt	Clearwing	Dark Green	Maiden. Won Pine Rivers. Sire:12BSK074 Clearwing Dk Green. Dam: 12CF055 Clearwing Green - Col Flannigan.	14-BSK-205	25/9/13
215	H	Barlow Family	Spangle	Green	Ring removed. Not used.	14-SQ-Removed	
216	C	Dave Punter	Opaline	Grey Green	Kakoschke X Percy	15-SQ-27649	
217	C	Dave Punton	Cinnamon Yellowface	Cobalt	Chidel x Croft Big strong young bird.	15-40072	
218	C	Ian Schneider	Spangle	Sky Violet	Nice solid bird.	15-459	
219	C	Kerle Family	Spangle	Grey	Watson line bird with good feather length. Not used.	14-CAT-049	
220	H	Karlos Lukacs	Normal	Grey		15-789	
221	C	Nutley Family	Pied	Grey	Henry George background.	15-665	
222	H	Ivan Mamic	Cinnamon	Green	Gazzard x Bates. Modern face. Solid hen, not used.	15-VIC-39757	
223	C	Dave Bates	Spangle	Grey Green	25% Welshman blood x 75% Bates. Brother has some serious feather.	15-VIC-17524	
224	H	Dave Ganzer	Normal	Green	Large bird with good mask and spots.	14-3G-036	
225	H	Russell & Cheryl Ogden	Spangle Double Factor	Yellow	From our original successful spangle line.	15-597	
226	C	Michael Pace	Australian White Cap	Grey	Young cock. Would make a useful start to this variety. A very fertile line of birds.	15 QNC 03984	
227	H	Brian Hollingsworth	Opaline Cinnamon	Green	Super Hen. 100% Sheppard and Flanagan bloodlines. 26 ANBC winners.	14-10018	
228	C	Gary Gleadhill	Normal	Sky Violet	Big bird. Sire: Mauve, son of Violet to Violet PJH077. Dam: Sky KentXTurner	15-QNC-02129	30/6/15
229	H	Rod & Val Gardiner	Lutino		Sire: 13-QNC-11 Clearbody. Dam: 13-QNC-033 Lut	15-QNC-00722	

230	C	T, K & E Huth	Normal	Sky	Brother to 15-295. Still developing.	15-335	09/11/15
231	H	Les & Fran Percy	Opaline Cinnamon	Green	Dave Punter bred. 50% Kakoschke.	14-SQ- 074	
232	C	Bill Schultz	Lacewing	White	Sire: 11-109 Cin GG/Lace Dam: 12-GT-056 Lacewing Yellow	14-WS- 091	



**Lot 206**



**Lot 146**